

PLAN SHOWING THE PROPOSED RESIDENTIAL BUILDING AT DOOR NO. 45 SYFUL MILK STREET, PUDUPET IN R.S. NO. 1325/34, BLOCK NO. 45, EGMORE DIVISION, CHENNAI

CMDA "A" CHANNEL
C. No. 45/11299/03

Scrutiny Plan / Revised Plan
A.P. 12/03

SCALE : 1" = 10' (1:100)

SCHEDULE OF JOINERY :
A.P. 12/03 B.P.

D	DOOR	3'-0" x 7'-0"
D ₁	DOOR	2'-9" x 7'-0"
D ₂	DOOR	2'-6" x 7'-0"
W	WINDOW	5'-0" x 4'-6" <i>Pudupet</i>
W ₁	WINDOW	4'-0" x 4'-6"
V	VENTILATOR	2'-0" x 2'-0"

AREA DETAILS :		
	50 FT.	50 M.
PLOT EXTENT	: 1240	115.20
GROUND FLOOR AREA :	715	66.44
FIRST FLOOR AREA :	715	66.44
PLOT COVERAGE :	60%	
F.S.J.	: 1:35	

COLOUR INDEX :	
PROPOSED ROAD	
BOUNDARY	

OWNER : *C. Prema*

LICENSED SURVEYOR :
[Signature]
5, Nandanur Street, Chennai - 17, Mobile: 98410-7124

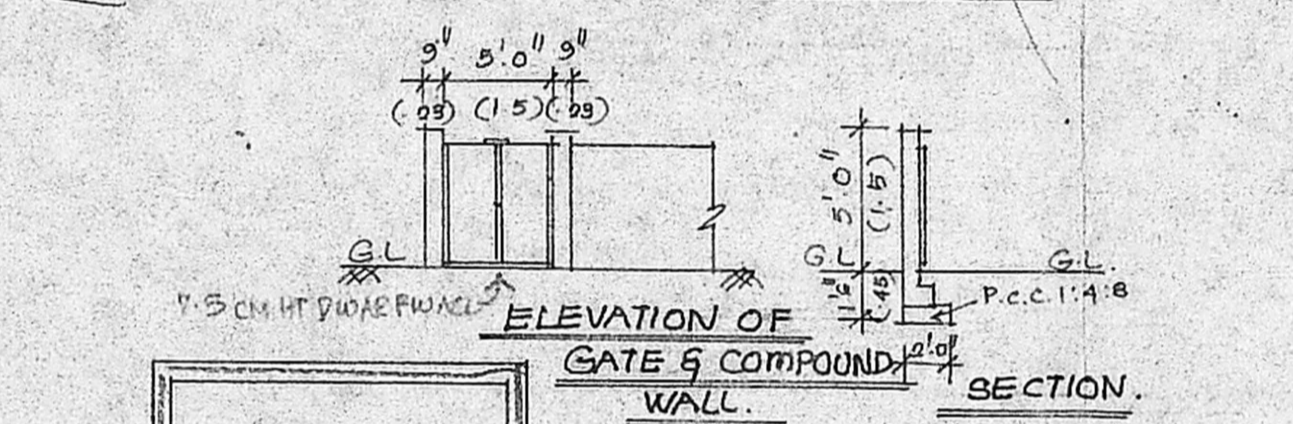
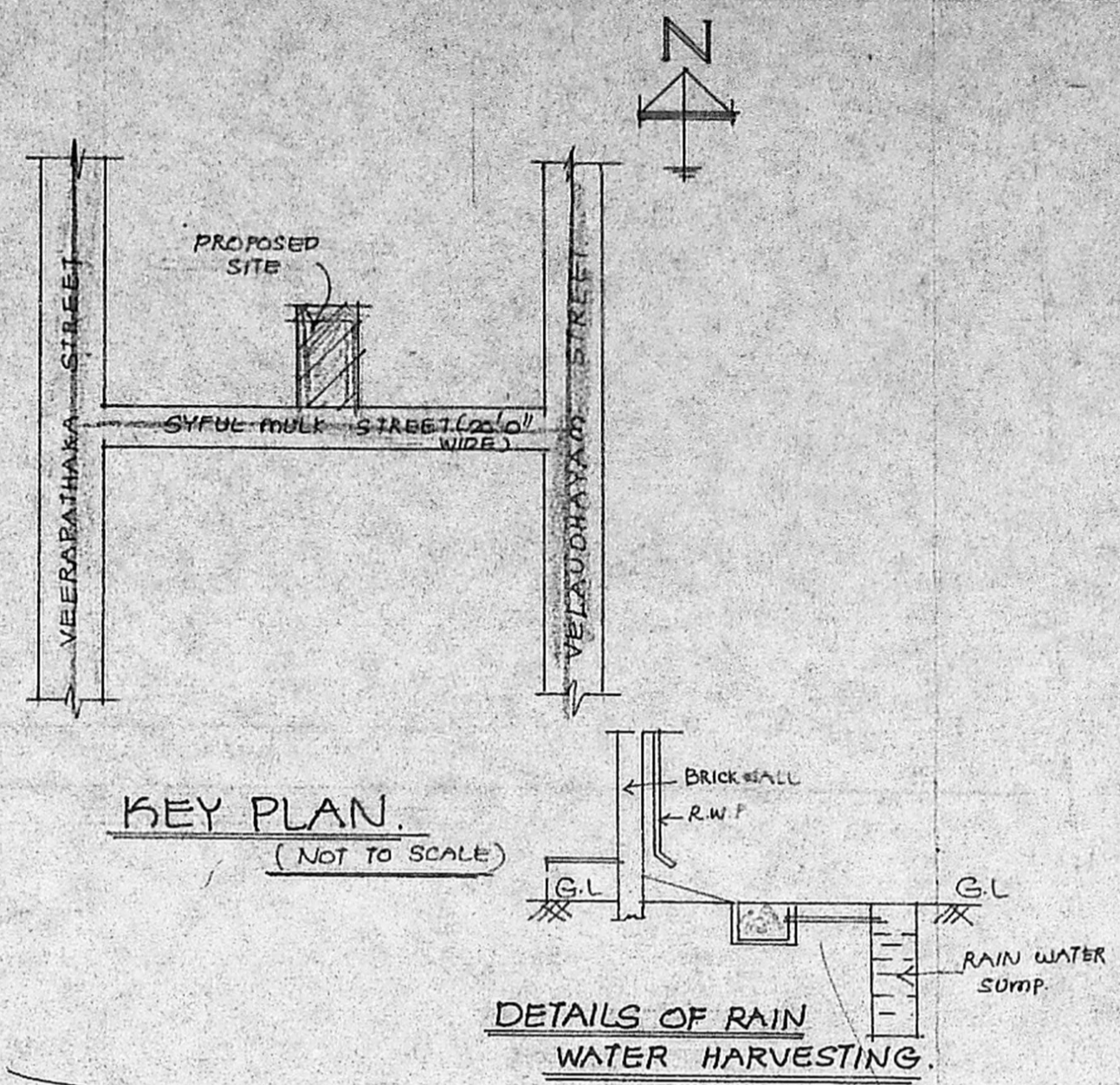
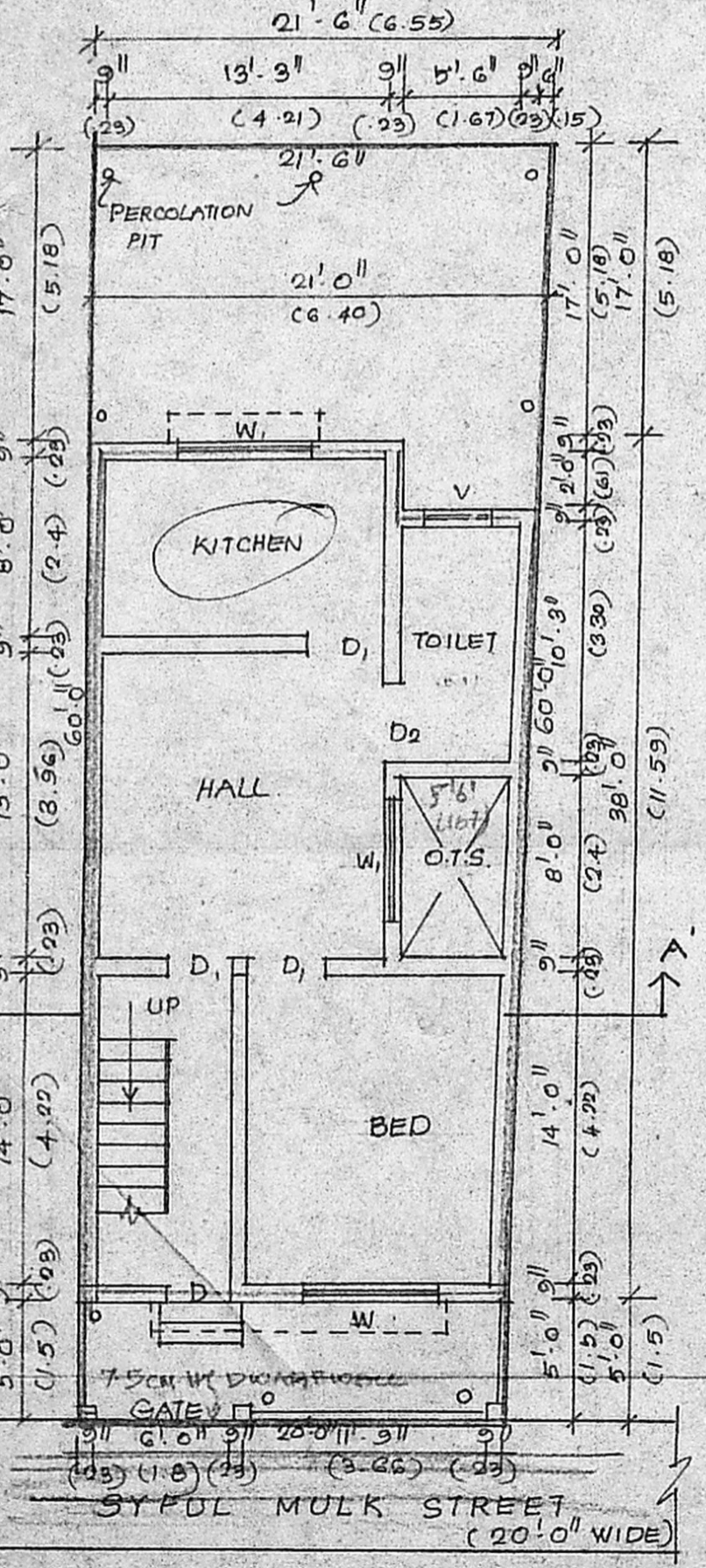
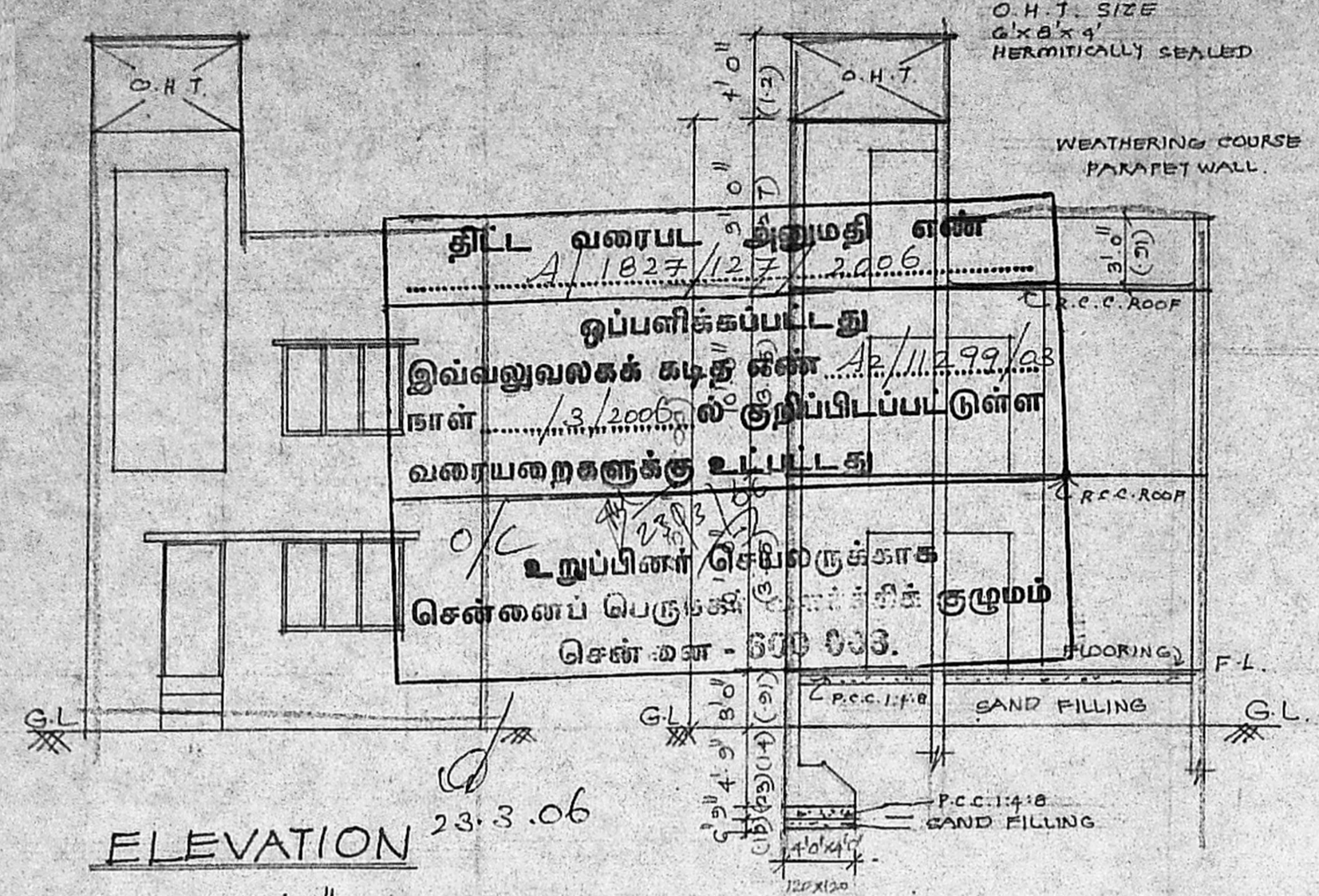

SITE CUM GROUND FLOOR PLAN

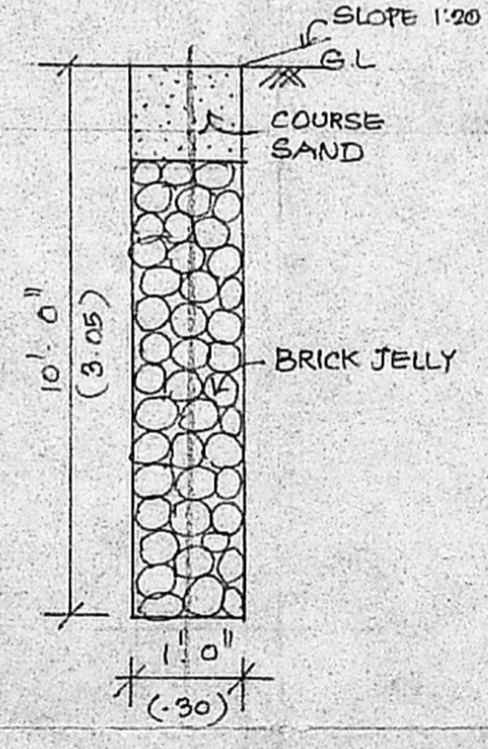
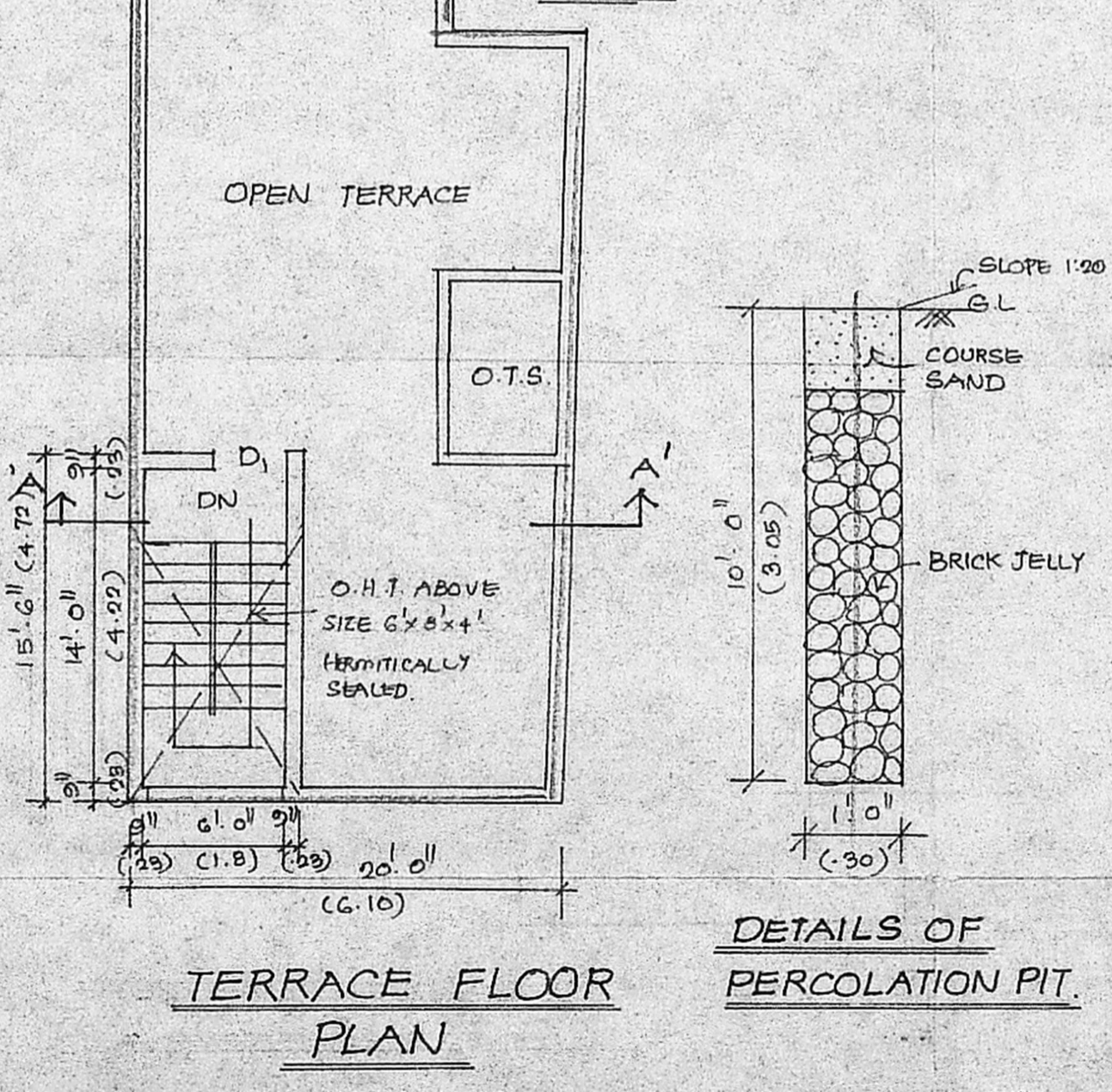
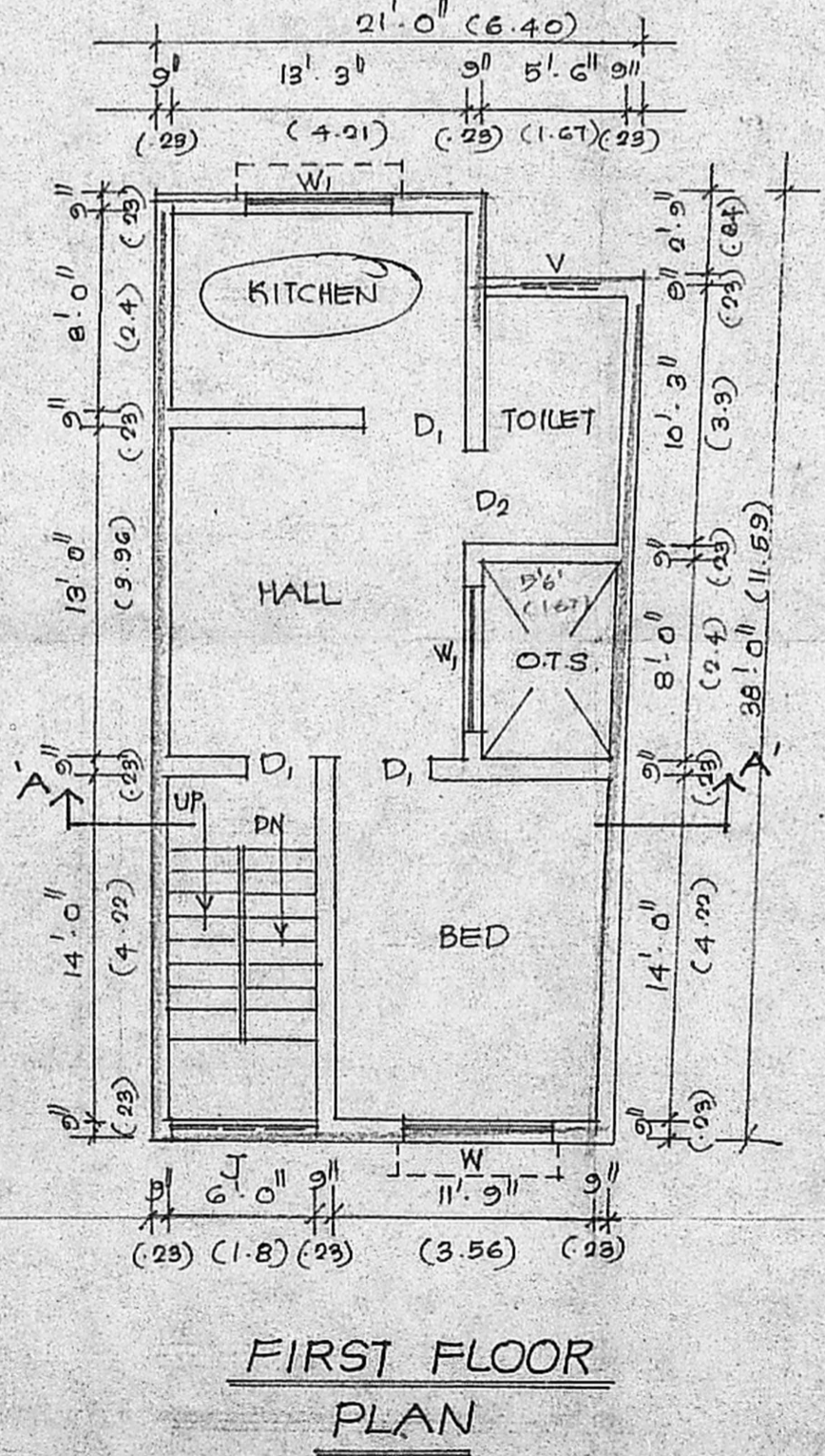

SITE CUM GROUND FLOOR PLAN